

C. P. E. Bach  
Magnificat  
wq 215

CELLO-BASS

ALLEGRO

5

10

15

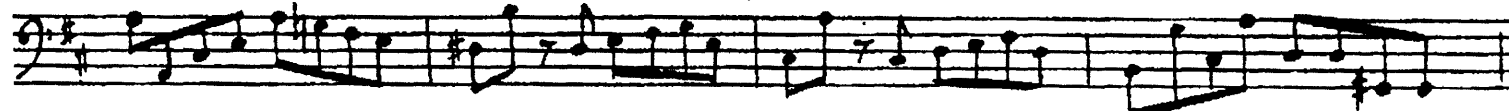

20

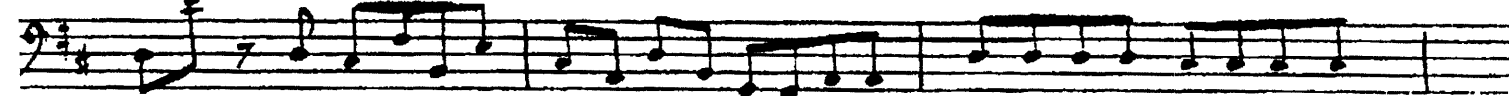

25

30

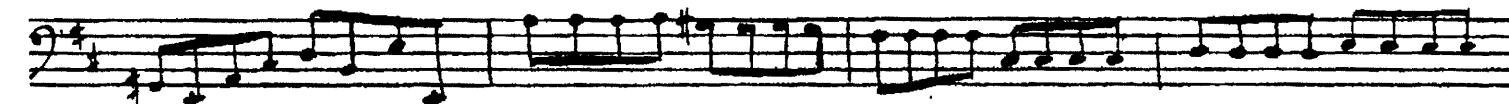

35

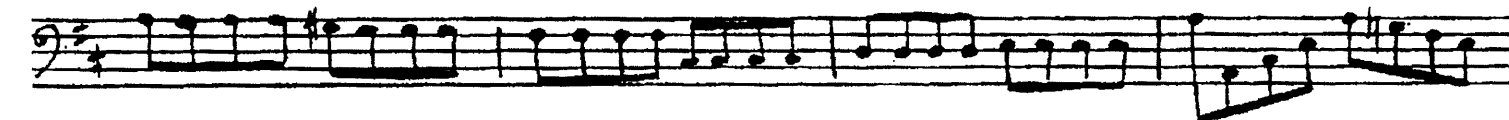

CELLO-BASS

CELLO-BASS

80

NO 2. QUIA RESPEXIT

ANDANTE

*Allegretto*  
QUIA RESPEXIT  
CELLO-BASS

5  
QUIA RESURREXIT  
CELLO-BASS

70

*mf* *p*

*p*

*mf* *p*

*f*

NO. 3. QUIA FECIT

ALLEGRO, ASSAI

10

*f*

6.  
*QUIA FEET*  
CELLO-BASS

7.  
*Pia fecit*  
CELLO-BASS

8  
QUIA fecit  
CELLO-BASS

90

100

110

120

*f* *p* *sf* *f*

9

NO 4. ET MISERICORDIA EJUS.

CELLO-BASS

*Andantino*

V.S.

CELLO-BASS

11

ET MISERICORDIA EJUS

CELLO-BASS

90

2

100

110

120

12.

CELLO-BASS

NO 5. FECIT POTENTIAM.

ALLEGRO

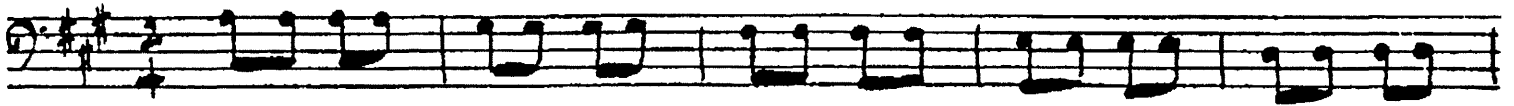

10

20

30

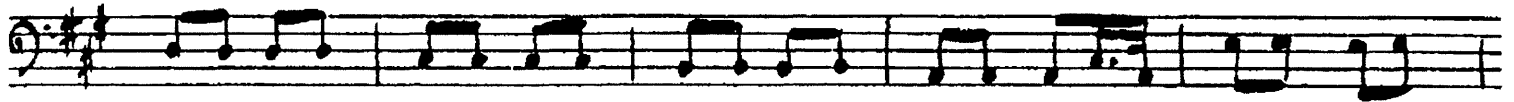

40

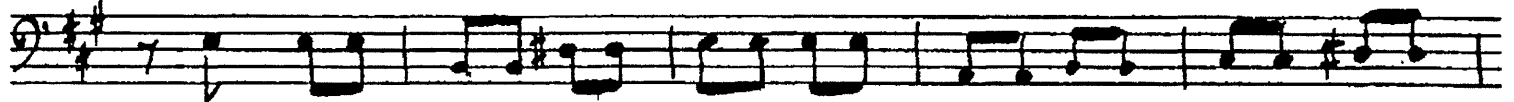

13.

CELLO-BASS

50

60

70

80

90

100

14

CELLO-BASS

CELLO-BASS

NO 6. DEPOSIT POTENTES

ALLEGRETTO

CELLO-BASS

50

60

70

80

90

CELLO-BASS

100

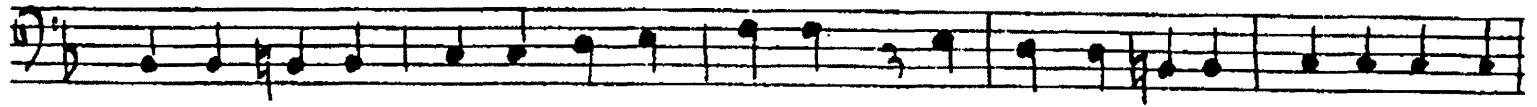
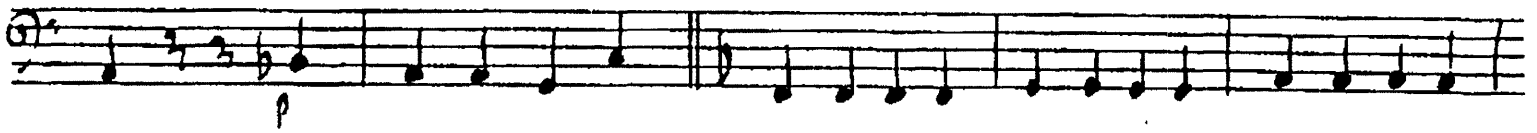

110

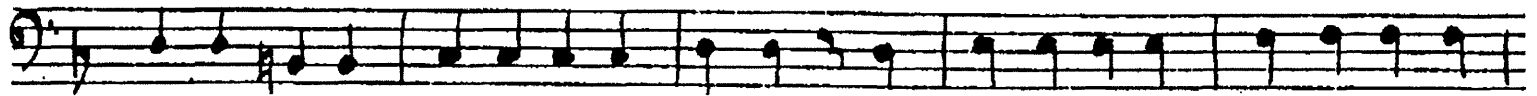

120

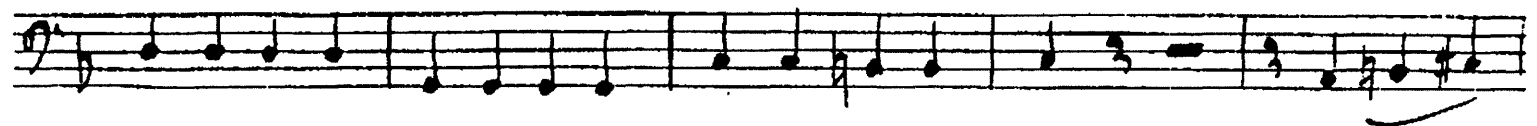

130

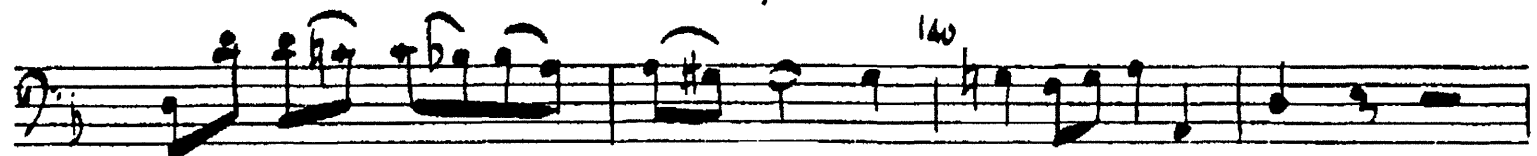
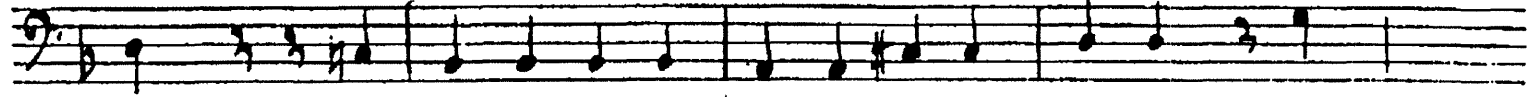

18.

CELLO-BASS

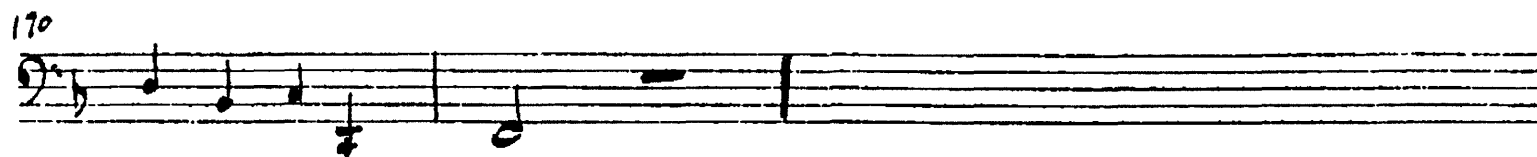
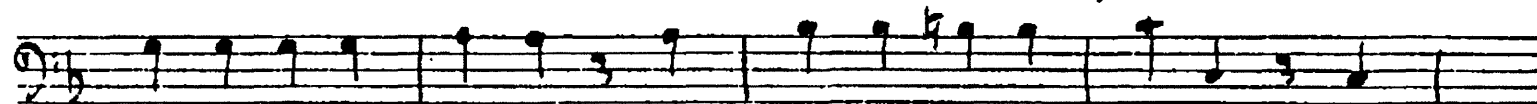
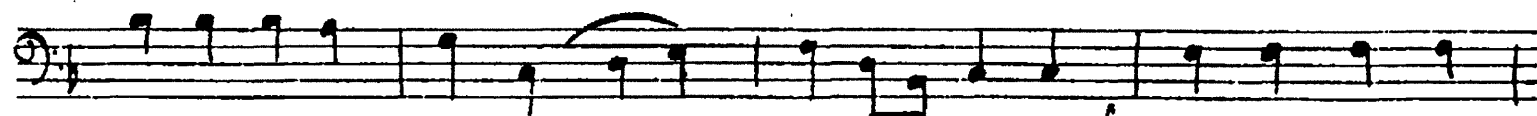

NO 7. SUSCEPIT ISRAEL

ANDANTE

CELLO-BASS

20

CELLO-BASS

NO. 3. GLORIA. TUTTI

*Allerzio. to molto*

CELLO-BASS

20

30

40

50

*Rit.*

*Largo*

CELLO-BASS

NO. 9. Sicut erat

ALLA BREVE *Modto.*

CELLO-BASS

40

50

60

70

80

90

24

CELLO-BASS

CELLO-BASS

26

CELLO-BASS

27  
CELLO-BASS

240

ET MISERICORDIA EJUS

ADAGIO

CELLO-BASS
